

Sample Ballot 12000010100011

000000001102

Presidential Primary  
Official Ballot  
Lincoln County, WA  
March 10, 2020

Precinct 1

**Important Presidential Primary Voting Instructions**

*(Refer to insert for detailed instructions on how to vote.)*

For your vote to count you must:

- Check one party box on the return envelope.
- Vote for one candidate from the party you marked on your return envelope.
- Sign your return envelope.

**How to vote**



Use a dark blue or black ink pen to completely fill in the box to the left of your choice.

Vote for one candidate on the ballot. If you vote for more than one, no votes will be counted.

**If you make a mistake**

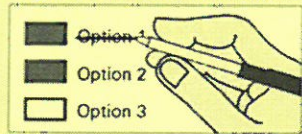

Draw a line through the entire candidate's name. Then you may make another choice.

**Optional write-in**

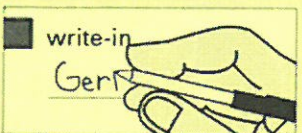

To vote for a candidate not listed for that race, fill in the box to the left of 'write-in' and print the name on the line.

**Who donates to campaigns?**  
View contributions for federal candidates

**Federal Election Commission**  
www.fec.gov  
Toll Free (800) 424-9530

Voting in BOTH Democratic and Republican contests will void your ballot.

**Democratic Party**

President of the United States

Vote for only one candidate within the party you marked on your envelope. If you marked Democratic Party on your return envelope, you must vote for a Democratic candidate below.

- Michael Bennet
- Joseph R. Biden
- Michael Bloomberg
- Cory Booker
- Pete Buttigieg
- John Delaney
- Tulsi Gabbard
- Amy Klobuchar
- Deval Patrick
- Bernie Sanders
- Tom Steyer
- Elizabeth Warren
- Andrew Yang
- Uncommitted Delegates
- Write-in

Please postmark or return your ballot by Tuesday, March 10th. Thank you.

Voting in BOTH Democratic and Republican contests will void your ballot.

**Republican Party**

President of the United States

Vote for only one candidate within the party you marked on your envelope. If you marked Republican Party on your return envelope, you must vote for a Republican candidate below.

- Donald J. Trump
- Write-in

Please postmark or return your ballot by Tuesday, March 10th. Thank you.

Sample Ballot

5813031230