

2022 General Election  
November 8, 2022  
Lincoln County

13242

**Instructions**

**How to vote**



Use a dark blue or black ink pen to completely fill in the box to the left of your choice.

Vote for one in each race. If you vote for more than one, no votes will be counted for that race.

**If you make a mistake**

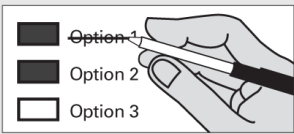

Draw a line through the entire measure response or candidate's name.

Then you may make another choice.

**Optional write-in**



To vote for a candidate not listed for that race, fill in the box to the left of "write-in" and print the name on the line.

**Who donates to campaigns?**  
View contributors for candidates and measures

Public Disclosure Commission  
www.pdc.wa.gov  
Toll Free (877) 601-2828

**Begin Voting Next Column-->**

**Advisory Votes**

**Advisory Vote No. 39  
Engrossed Substitute Senate Bill  
5974**

The legislature increased, without a vote of the people, the tax on aircraft fuel from 11 cents to 18 cents per gallon, costing \$14 million in its first ten years, for government spending.

This tax increase should be:

**Repealed**

**Maintained**

**Advisory Vote No. 40  
Engrossed Substitute House Bill  
2076**

The legislature imposed, without a vote of the people, premiums on "transportation network companies" to provide workers compensation to their drivers, costing an indeterminate amount in its first ten years, for government spending.

This tax increase should be:

**Repealed**

**Maintained**

**READ: If a primary election was held for an office, the two candidates who received the most votes in the Primary advanced to the General Election.**

**Each candidate for partisan office may state a political party that he or she prefers. A candidate's preference does not imply that the candidate is nominated or endorsed by the party, or that the party approves of or associates with that candidate.**

**Federal Partisan Offices**

**U.S. Senator**

6 Year Term Vote for One

**Patty Murray**  
(Prefers Democratic Party)

**Tiffany Smiley**  
(Prefers Republican Party)

-----  
Write-in

**U.S. Representative 5th District**

2 Year Term Vote for One

**Cathy McMorris Rodgers**  
(Prefers Republican Party)

**Natasha Hill**  
(Prefers Democratic Party)

-----  
Write-in

**State Partisan Offices**

**Secretary of State**

2 Year Unexpired Term Vote for One

**Steve Hobbs**  
(Prefers Democratic Party)

**Julie Anderson**  
(Prefers Nonpartisan Party)

-----  
Write-in

**State Representative 9th District  
Position No. 1**

2 Year Term Vote for One

**Mary Dye**  
(Prefers Republican Party)

-----  
Write-in

**State Representative 9th District  
Position No. 2**

2 Year Term Vote for One

**Joe Schmick**  
(Prefers GOP Party)

-----  
Write-in

**County Partisan Offices**

**Assessor**

4 Year Term Vote for One

**J Scott Liebing**  
(Prefers Republican-GOP Party)

-----  
Write-in

**Auditor**

Short & 4 Year Term Vote for One

**Chandra Schumacher**  
(Prefers Republican Party)

-----  
Write-in

**Continue Voting-->**

2022 General Election  
November 8, 2022  
Lincoln County

13242

Clerk	
4 Year Term	Vote for One
<input type="checkbox"/> <b>Traci A. Gants</b> (Prefers Republican Party)	
<input type="checkbox"/>	----- Write-in
Prosecuting Attorney	
4 Year Term	Vote for One
<input type="checkbox"/> <b>Adam A Walsler</b> (Prefers Republican Party)	
<input type="checkbox"/>	----- Write-in
Sheriff	
Short & 4 Year Term	Vote for One
<input type="checkbox"/> <b>Gabe Gants</b> (Prefers Republican Party)	
<input type="checkbox"/> <b>Brian K. Telford</b> (Prefers Republican Party)	
<input type="checkbox"/>	----- Write-in
Treasurer	
4 Year Term	Vote for One
<input type="checkbox"/> <b>Emily Lybbert Hansen</b> (Prefers Republican Party)	
<input type="checkbox"/> <b>Brad Sweet</b> (Prefers Republican Party)	
<input type="checkbox"/>	----- Write-in
Commissioner District No. 3	
4 Year Term	Vote for One
<input type="checkbox"/> <b>Rob Coffman</b> (Prefers Republican Party)	
<input type="checkbox"/> <b>Jason Debord</b> (Prefers Republican Party)	
<input type="checkbox"/>	----- Write-in

Judicial Nonpartisan Offices	
Supreme Court Justice Position No. 1	
6 Year Term	Vote for One
<input type="checkbox"/> <b>Mary I. Yu</b>	
<input type="checkbox"/>	----- Write-in
Supreme Court Justice Position No. 5	
6 Year Term	Vote for One
<input type="checkbox"/> <b>Barbara Madsen</b>	
<input type="checkbox"/>	----- Write-in
Supreme Court Justice Position No. 6	
6 Year Term	Vote for One
<input type="checkbox"/> <b>G. Helen Whitener</b>	
<input type="checkbox"/>	----- Write-in
District Court Judge	
4 Year Term	Vote for One
<input type="checkbox"/> <b>Dan B. Johnson</b>	
<input type="checkbox"/>	----- Write-in
County Nonpartisan Offices	
Public Utility District No. 1 Commissioner No. 2	
2 Year Unexpired Term	Vote for One
<input type="checkbox"/> <b>Garry Rosman</b>	
<input type="checkbox"/>	----- Write-in
Public Utility District No. 1 Commissioner No. 3	
6 Year Term	Vote for One
<input type="checkbox"/> <b>Seth Coffman</b>	
<input type="checkbox"/>	----- Write-in

Local Issues		
Reardan-Edwall School District No. 9 Proposition No. 1		
Capital Levy for Health, Safety and Infrastructure Improvements		
The Board of Directors of Reardan-Edwall School District No. 9 adopted Resolution No. 16-2021/22, concerning a proposition for a levy for capital improvements. This proposition would authorize the District to levy the following excess taxes, on all taxable property within the District, to make District-wide health, safety and infrastructure improvements (replacing football/soccer lighting; constructing transportation facility; renovating track, tennis courts; converting existing building into wrestling room; constructing fieldhouse):		
	Estimated Levy Rate/ \$1,000	
Collection Year	Assessed Value	Levy Amount
2023	\$0.95	\$766,321
2024	\$0.95	\$800,805
2025	\$0.95	\$836,842
2026	\$0.95	\$874,500
2027	\$0.95	\$913,852
all as provided in Resolution No. 16-2021/22. Should this proposition be approved?		
<input type="checkbox"/> <b>LEVY...YES</b>		
<input type="checkbox"/> <b>LEVY...NO</b>		

2022 General Election  
November 8, 2022  
Lincoln County

13242

**Grand Coulee Dam School District  
No. 301J**

**Proposition No. 1**

Replacement Educational Programs and  
Operation Levy

The Board of Directors of Grand Coulee  
Dam School District No. 301J adopted  
Resolution No. 21/22-06, concerning a  
proposition to finance educational  
programs and operation expenses. This  
proposition would authorize the District  
to levy the following excess taxes,  
replacing an expiring levy, on all taxable  
property within the District, for  
educational programs and operation  
expenses not funded by the State:

Collection Year	Estimated Levy Rate/ \$1,000 Assessed Value	Levy Amount
2023	\$2.00	\$721,419
2024	\$2.00	\$775,525
2025	\$2.00	\$814,302

all as provided in Resolution No.  
21/22-06 and subject to legal limits on  
levy rates and amounts at the time of  
levy. Should this proposition be  
approved?

**LEVY... YES**

**LEVY... NO**

**Fire Protection District No. 1  
Proposition No. 1**

Special Election for Regular Property  
Tax Levy for Provision of Emergency  
Services allowed by RCW 84.52.069

"Shall the Lincoln County Fire  
Protection District No. 1, Lincoln  
County, Washington be authorized to  
impose regular property tax levies of  
fifty cents (\$.50) per thousand dollars  
(\$1,000) of assessed valuation for each  
of six consecutive years, beginning in  
2023, for "Emergency Medical Care and  
Services?"

**Levy YES**

**Levy NO**

**Fire Protection District No. 7  
Proposition No. 1**

Property Tax Levy for Fire Protection  
and Emergency Medical Services.

The Board of Lincoln County Fire  
Protection District No. 7 adopted  
Resolution No. 2022-02 concerning a  
proposition to maintain and adequately  
fund District operations.

This proposition authorizes the District  
to establish its 2022 property tax levy at  
\$1.00 per \$1,000.00 of assessed  
valuation (collected in 2023) and  
authorizes annual adjustments for the  
five succeeding years based on the  
greater of one percent or the 12-month  
West Region CPI-U reported in June of  
each levy year, subject to statutory  
limits. The maximum allowable levy in  
2027 (collected in 2028) shall serve as  
the base for subsequent levy  
limitations.

Should this proposition be:

**Approved**

**Rejected**

**This page intentionally left blank**